

WALWORTH COUNTY
SURVEYING & MAPPING
LAKE GENEVA, WISCONSIN

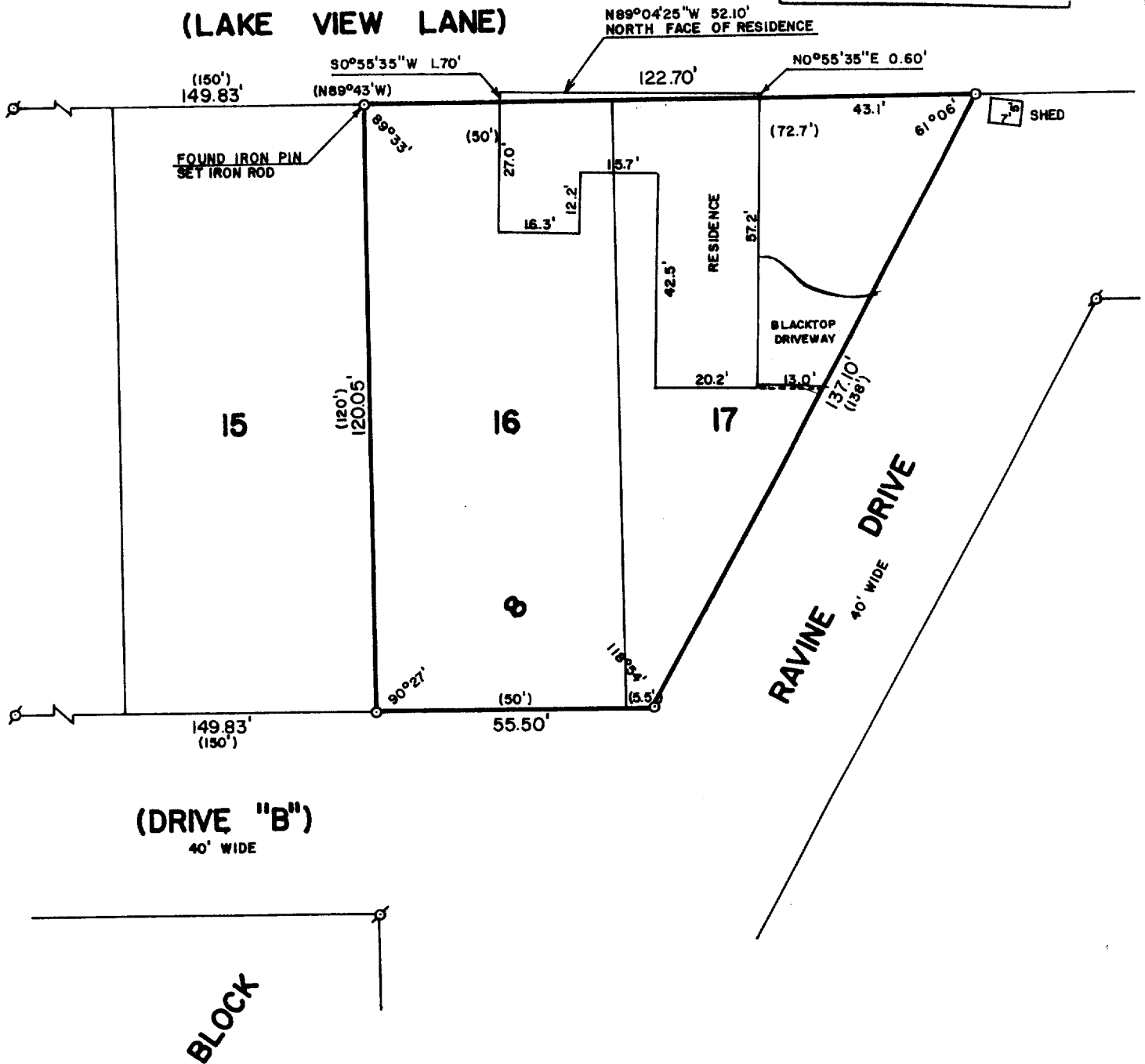
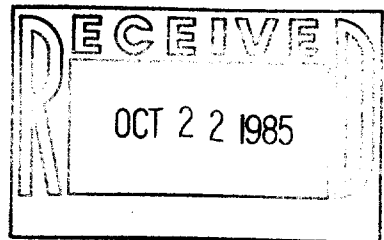

PLAT OF SURVEY OF

LOTS 16 AND 17, BLOCK 8 OF SUNSET
HILLS, A SUBDIVISION LOCATED IN
SECTION 4, T 1 N, R 17 E, WALWORTH
COUNTY, WISCONSIN.

ORDERED BY: KEEFE REAL ESTATE
704 MAIN STREET
LAKE GENEVA, WISCONSIN
53147

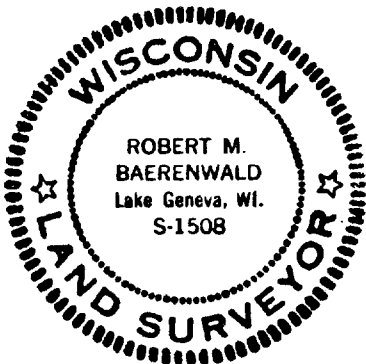

SCALE: 1"=30'

⊙ - IRON PIPE FOUND
○ - IRON ROD PLACED
() - RECORDED AS

I, ROBERT M. BAERENWALD, DO HEREBY CERTIFY THAT I
HAVE SURVEYED THE PROPERTY HEREON DESCRIBED ACCORDING
TO THE OFFICIAL RECORDS AND THAT THE PLAT HEREON IS A
CORRECT REPRESENTATION OF THE PROPERTY LINES TO THE
BEST OF MY KNOWLEDGE AND BELIEF.

Robert M. Baerenwald
ROBERT M. BAERENWALD
WISCONSIN REGISTERED LAND SURVEYOR, S-1508

DATE *Aug. 6, 1985* JOB NO. 0333

REVISED DATE: AUG. 22, 1985

ISH - 00114

117-698-B

WALWORTH COUNTY
SURVEYING & MAPPING
727 HENRY STREET
LAKE GENEVA, WISCONSIN 53147

OCT 22 1985

DESCRIPTION OF

A PARCEL OF LAND LOCATED IN THE SOUTHWEST 1/4 OF SECTION 33, T 2 N, R 17 E, WALWORTH COUNTY, WISCONSIN BEING A PART OF LAKE VIEW LANE OF LAKE GENEVA KNOLL SUBDIVISION, DESCRIBED AS FOLLOWS: COMMENCING AT THE NORTHEAST CORNER OF LOT 17, BLOCK 8 OF SUNSET HILLS SUBDIVISION, THENCE N89°00'00"W, ALONG THE NORTHERLY LINE OF SAID BLOCK 8, 43.10 FEET TO THE PLACE OF BEGINNING; THENCE N0°55'35"E 0.60 FEET; THENCE N89°04'25"W 52.10 FEET; THENCE S0°55'35"W 1.70 FEET TO THE NORTHERLY LINE OF SAID BLOCK 8; THENCE S89°43'00"E 52.11 FEET TO THE PLACE OF BEGINNING.

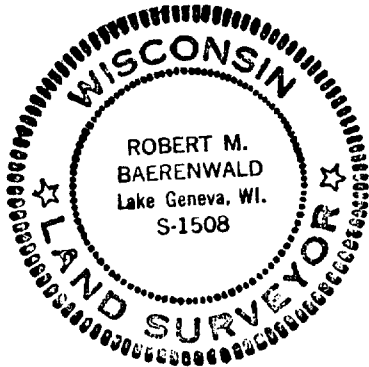

Robert M. Baerenwald
ROBERT M. BAERENWALD
WISCONSIN REGISTERED LAND SURVEYOR, S-1508

Aug. 22, 1985
DATE JOB NO. 0333

217-698-B